

Inserts:

• Krause's Market, Hazen

PRSRT STD
US POSTAGE
PAID
Permit No. 22
Garrison, ND

Postal Patron
Deliver by Monday

Coal Country

Dollar \$aver

ECRWSS

Monday, March 15, 2021
Vol. 52, No. 2

Published weekly by the Beulah Beacon & Hazen Star
324 2nd Ave. N.E., Beulah, N.D. 58523 • 873-4381
Box 508, Hazen, N.D. 58545 • 748-2255

Beulah Lumber

300 Front Street SW • 873-2288 • Monday-Friday: 8 a.m. - 5 p.m. • Saturday 9 a.m. - 12 p.m. 

MARCH MADNESS - LESTER WENT CRAZY!

JUST GOT IN OVER 1,000 SHEETS OF STEEL TO CHOOSE FROM • SELLING FAST

		
		
		
	10' Steel 2nds \$16.99	
		
		
		

A-Panel 2nds

- 1-22' White
- 1-21' Pewter
- 3-15'-6" LT Stone
- 2-11' Green
- 2-11' Brown
- 2-7'-4" Pewter

\$1.50/LF

Take IT ALL \$1.00/LF



Strong Panel

- Cocoa Brown 3-24, 1-12
- Ivory 1-13'-6, 1-12'-6
- Shadow Gray 1-17'
- Sand Tan 1-21'6", 1-16'6"
- Gray 1-14'-6, 1-14, 2-10, 1-9'-10"
- Spring Green 1-11'-6"
- Marina Blue 2-14, 1-10

\$1.50/LF

Take IT ALL \$1.00/LF

- | | |
|------------------|-------------------|
| Rural Red | Bone White |
| 3-24' | 10-24' |
| 1-20' | 4-21'-6" |
| 1-18' | 4-15'-6" |
| 10-16' | 5-11' |

\$1.75/LF

Misc Cut Lengths

Starting at \$1.85/LF

- 29 - 21' Br Red
- 32 - 21' White
- 42 - 18' 13/4" Tan
- 24 - 14' Red
- 27 - 12'-8" Ocean Blue
- 32 - 11' 4 1/4" Ash Gray
- 12 - 9' 10" Pewter
- 11 - 9' LT Stone
- 20 - 8'-4" Tan
- 7 - 7'-1" Forest Green
- 23 - 7' Taupe
- 11 - 7' Taupe
- 30 - 7' Galvanized
- 48 - 14'2" Liner Panel

Clark + Kensington Paint Closeout

BOGO SALE



All sheens
Int/Ext
Colorant charges
may apply

Bathroom Vanity

	Luxo Marble 24 in. Charcoal Gray \$269⁰⁰
	Luxo Marble 30 in. Charcoal Gray \$299⁰⁰
	Foremost Columbia 24 in. Espresso \$189⁰⁰

Windows

Display Windows
Starting at \$50⁰⁰
Assorted sizes & colors

 Marvin Display Window **\$75⁰⁰**

ACE Royal Paints



70% Off

Int/Ext
Colorant charges
may apply

Display Sinks with Tops

	Kindred Kitchen Sink Black \$149⁹⁹
	Kindred Kitchen Sink Stainless Steel \$99⁹⁹
	\$75⁰⁰
	\$50⁰⁰

Pneumatic Nails

Broken Cartons

Special 60% off



Now carrying all **FLEX PRODUCTS**
New display on the way

	Heatkeep 1927KW-L Knit Wrist Cuff Blue/Tan \$9⁹⁹		Kinco 1938KWP Heatkeep Work Gloves Medium \$7⁹⁹
---	--	---	---

	Rubbermaid 32 Gallon Gray Trash Container \$29⁹⁹	
---	--	---

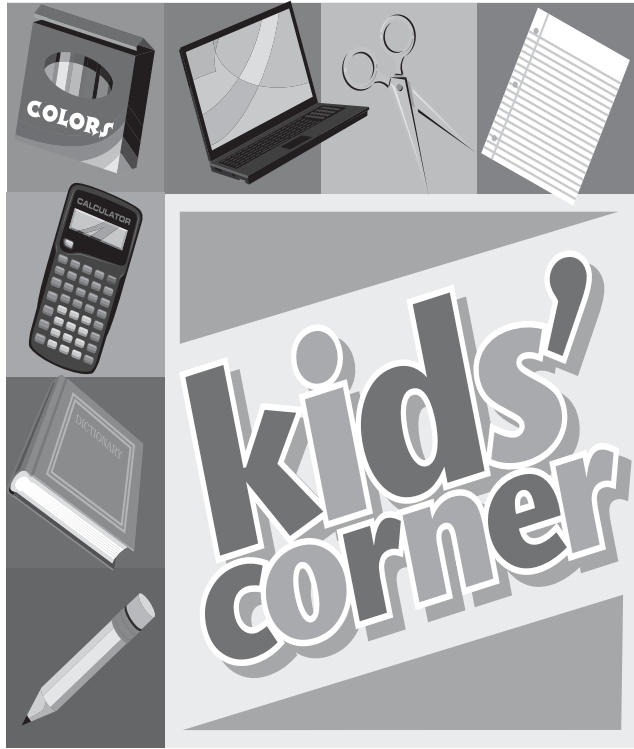

Crossword Puzzle

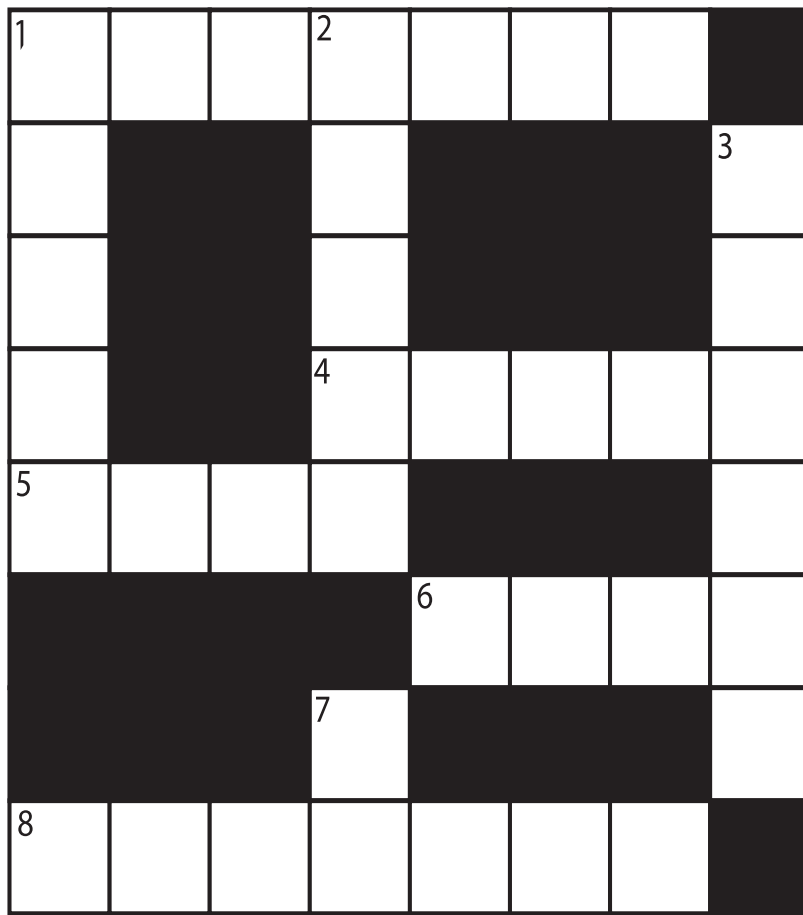

ACROSS

- 1. Festive day
- 4. Sweet ingredient
- 5. Slang for "yes"
- 6. A story
- 8. Irish patron saint

DOWN

- 1. Joyous
- 2. From Ireland
- 3. ___ beef and cabbage
- 7. Area of a hospital (abbr.)

THIS DAY IN...



HISTORY

- **1762:** THE FIRST ST. PATRICK'S DAY PARADE IN NEW YORK CITY TAKES PLACE.
- **1941:** U.S. PRESIDENT FRANKLIN D. ROOSEVELT OFFICIALLY OPENS THE NATIONAL GALLERY OF ART IN WASHINGTON, D.C.
- **1963:** MOUNT AGUNG ON BALI ERUPTS.



THIS HOLIDAY HONORS A PATRON SAINT OF A EUROPEAN NATION, BUT IT IS WIDELY CELEBRATED AROUND THE WORLD.

ANSWER: ST. PATRICK'S DAY



GAELIC

culture and language associated with Ireland and Scotland

Answers:
 Across
 1. Holiday 4. Sugar 5. Yeah 6. Tale 8. Patrick
 Down
 1. Happy 2. Irish 3. Corned 7. ER

How they SAY that in...

ENGLISH: Irish

SPANISH: Irlandés

ITALIAN: Irlandese

FRENCH: Irlandais

GERMAN: Irisch



ACCORDING TO LEGEND, LEPRECHAUNS WILL PINCH ANYONE WHO IS CAUGHT NOT WEARING THE COLOR GREEN ON ST. PATRICK'S DAY.



GET THE PICTURE?

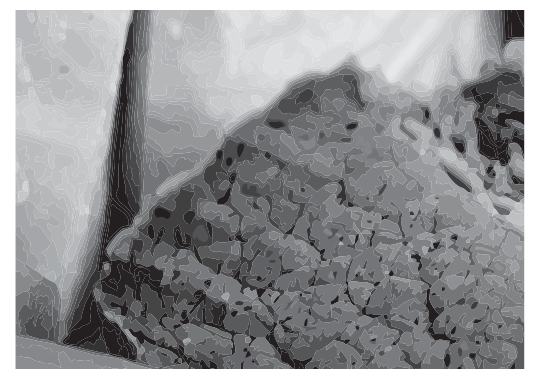

Can you guess what the bigger picture is?

ANSWER: CORNED BEEF & CABBAGE

TADD PAINTING LLC
 • Residential • Businesses
 • Interior/Exterior
 Licensed & Insured
 Locally Owned
Terry and Deb Dickinson
 880-8643
 Hazen, ND

Bluebird Companion Care
 Care Services for Senior Adults
 www.bluebirdcompanioncare.com
 Camille Harvey 701-891-9007

Dollar Saver classifieds ...
 ... We've got what you need!
 873-4381
 748-2255

Custom Vinyl Decals
 for your
Anhydrous Ammonia Tanks
 & Farm Equipment



VIKING Screen Prints Average size: 22" x 12"
 Call for a quote
BEULAH BEACON
 324 2nd Ave. NE, Beulah
 873-4381

ROOFING
 All types
 • Barn siding • Machine building siding
J-Heart Contracting
Pride Karges • 891-2890
 www.j-heartcontracting.com
 Licensed and insured, Better Business Accreditation

CLEARY BUILDING CORP. **CUSTOMER APPRECIATION DAYS SALE!**
 MARCH 18-19 • 8 a.m. to 6 p.m. MARCH 20 • 8 a.m. to 5 p.m.

Join Us For Our... **BIGGEST SALE OF THE SEASON!**



Stop in or contact us for a FREE consultation.
BISMARCK, ND
 2910 East Broadway, #18
 701-751-1038

• FREE GIFT with every building designed with DreamMaker 3D Software!

800-373-5550 • ClearyBuilding.com

March 14, 2021 **GUN & AMMO AUCTION** **12:00 PM CT**
 600 Washigton Ave - Hebron, ND
 188 Guns, 1 Cannon, Lots Ammo, Knives & related
 Online bidding@proxibid.com for guns/cannon only

TERMS: Cash/Bankable Check *Lunch Served *More items too numerous *Not Responsible for accidents *Statements on day of sale take precedence over printed material*Owner reserves the right to reject any and all bids *Sold as is, where is with no guarantees or warranties implied whatsoever. *All Firearms require a background check or transfer to licensed FFL \$20 /1st gun & \$15/gun after that. Sale Order- 12:00-Knives/Ammo 12:30 Guns, followed by remaining Ammo. Preview 10:00 AM CT

www.midwestauctions.com/gandg
 www.globalauctionguide.com
 www.ndauctioneers.com
 www.auctionzip.com

G & G AUCTIONEERS
 Ross Glass Lic# 183 Chad Stoltz Lic#39
 701-878-4801 701-225-2265
 Clerk: Glass Auction Service, LLC Lic# 385

AUCTION

SATURDAY, MARCH 13TH @ 12 PM CT - Bismarck Gun & Coin Auction. Offering: 175 +/- Guns & Collectible Coins. Newly Added! Al Rebahn Estate of Ammo, Bullets, Powder, Primers & More. Location: Ramada Hotel 1400 E Interchange Ave, Bismarck, ND 58501. www.wolffactioneers.com.

SUNDAY, MARCH 14-12 PM CT - Gun & Ammo-Hebron, ND-G & G Auctioneers 701-878-4001 midwestauctions.com/gandg

SATURDAY, MAY 22: 10 A.M. CT Retirement Farm & Ranch Equipment Auction. Ron & Jackie Isaak Retirement Auction. Location: 472 73rd Ave SW Golden Valley, ND 58541. Offering: Ranch Related Equipment Live On Site Auction w/Online Bidding Powered by Proxibid. Owners: Ron & Jackie Isaak www.wolffactioneers.com.

SATURDAY, APRIL 10-10 AM CT-Ron Heid & Guests-New Salem, ND-G & G Auctioneers 701-878-4001 midwestauctions.com/gandg.

SATURDAY, JUNE 5 10 A.M. MT. Schwenk Brothers Offering: Antique Tractors, Farm & Shop Equipment, Other Antiques & Collectibles. Owners: Bernie & Martin Schwenk. Location: 8045 26th St Hebron, ND 58638 (NW of Hebron, ND). Owners: Bernie & Martin Schwenk. www.wolffactioneers.com.

TUESDAY, JUNE 15TH 10 AM MT Farm & Ranch Equipment Consignment Auction. Now Accepting Consignments. Haying & Farming equipment, Heavy Equipment, Tractors, Livestock Handling Equipment, Semi's & Trailers, Titled Vehicles, etc. Please call to consign. 701-870-9090. Location: Killdeer Rodeo Grounds. www.wolffactioneers.com.

FRIDAY, JUNE 18TH, 2021 @ 10 AM CT: John Smith Estate Auction. Offering: Farm & Ranch Equipment. Location: 2144 56th Ave SW Beulah, ND 58523. Owner: John Smith Family www.wolffactioneers.com.

SATURDAY, JUNE 19TH 10 AM CT Stanley & Charmaine Jaeger Family Farm Equipment Auction. Offering: Farm Equipment. Location: 2974 75 1/2 Ave. Hebron, ND 58638. Owners: Stanley & Charmaine Jaeger Family. www.wolffactioneers.com.

SCHERBENSKE
 1962-2021 **ANGUS RANCH** LEHR, ND 59YEARS

45th Annual Production Sale
BULL & FEMALE SALE
 Friday, March 19, 2021 - 1:00 P.M. (CT)
 Mobridge Livestock Market - Mobridge, SD



LOT 51



LOT 52

SELLING:

- 55 Yearling Bulls
- 25 Two Year Old Bulls
- 5 Registered Yearling Heifers
- 5 Registered Bred Heifers
- 150 Commercial Open Heifers
- 240 Commercial Bred Heifers

Sale will be broadcasted live on **CattleUSA** www.cattleusa.com

Contacts: Mark Scherbenske 701.321.9000 | Stefanie Bohrer-Scherbenske 701.870.0936 | DeLane Scherbenske 701.321.0458

Viking Screen Prints
 is here for you!
 Display your new hours and updated information with
Banners • Signs
Window Decals



The Beacon
 324 2nd Ave NE, Beulah • 873-4381

Inventive Ideas

Make the most of your advertising. Get your ideas down on paper with the help of our creative services staff.



We're ready to help.

873-4381
748-2255
Dollar Saver

All NAPAGold™ Filters On Sale!

March 8 - 20, 2021

McLean County Implement
121 Case Street
Washburn, ND 58577
701-462-3366

CHECK OUT OIL SALE PRICES

HEALTHY HAPPENINGS

COVID-19 Vaccine

Vaccinations are now open to all individuals who are in Phase 1C— essential workers and people at increased risk of COVID-19, including those who are not an established patient of Coal Country Community Health Center. The Johnson & Johnson Janssen single dose COVID-19 vaccine is now available at CCCHC. If you are interested in receiving the vaccine, call CCCHC to be placed on a wait list.

Colorectal Cancer - FIT Screening Cards

Over 50 years old? It is time to get tested! Preventable, treatable, and beatable. Help finish the fight against colon cancer. Free FIT (Fecal Immunochemical Test) screening cards are being offered through April 5, 2021. Call your CCCHC Clinic today to discuss screening options and to obtain your free FIT screening card.

16 Hour DUI Seminar

The next 16 Hour DUI Seminar will be held March 19, 20, 21 & 22. Call Coal Country Community Health Center at 701-873-4445 to register by March 17th.

Grape Escape

Sakakawea Medical Center Hospice's annual Grape Escape event will be held virtually from March 19 – March 29, 2021. Learn about wine, bid on auction items, and join the Facebook Live from the comfort of your own home! Find "Sakakawea Medical Center Hospice" on Facebook and join the event "Virtual Grape Escape" to participate.



Order specifications subject to availability

STAND WITH COAL

\$4.00 for every shirt sold will go towards a scholarship for Oliver, Mercer and McLean County seniors

DESIGNS



Each shirt will include the Faces of Coal logo in black or white on the left sleeve

	XS	S	M	L	XL	2X	3X	4X	5X	6X	DESIGN #
YOUTH T-Shirt, Jet Black	<input type="checkbox"/>	<input type="checkbox"/>	<input type="checkbox"/>	<input type="checkbox"/>	<input type="checkbox"/>						—
ADULT T-Shirt, Jet Black	<input type="checkbox"/>	<input type="checkbox"/>	<input type="checkbox"/>	<input type="checkbox"/>	<input type="checkbox"/>	<input type="checkbox"/>	<input type="checkbox"/>	<input type="checkbox"/>	<input type="checkbox"/>	<input type="checkbox"/>	—
YOUTH T-Shirt, Athletic Heather	<input type="checkbox"/>	<input type="checkbox"/>	<input type="checkbox"/>	<input type="checkbox"/>	<input type="checkbox"/>						—
ADULT T-Shirt, Athletic Heather	<input type="checkbox"/>	<input type="checkbox"/>	<input type="checkbox"/>	<input type="checkbox"/>	<input type="checkbox"/>	<input type="checkbox"/>	<input type="checkbox"/>	<input type="checkbox"/>	<input type="checkbox"/>	<input type="checkbox"/>	—
YOUTH T-Shirt, Kiwi Green	<input type="checkbox"/>	<input type="checkbox"/>	<input type="checkbox"/>	<input type="checkbox"/>	<input type="checkbox"/>						—
ADULT T-Shirt, Kiwi Green	<input type="checkbox"/>	<input type="checkbox"/>	<input type="checkbox"/>	<input type="checkbox"/>	<input type="checkbox"/>	<input type="checkbox"/>	<input type="checkbox"/>	<input type="checkbox"/>	<input type="checkbox"/>	<input type="checkbox"/>	—
YOUTH T-Shirt, Sapphire	<input type="checkbox"/>	<input type="checkbox"/>	<input type="checkbox"/>	<input type="checkbox"/>	<input type="checkbox"/>						—
ADULT T-Shirt, Sapphire	<input type="checkbox"/>	<input type="checkbox"/>	<input type="checkbox"/>	<input type="checkbox"/>	<input type="checkbox"/>	<input type="checkbox"/>	<input type="checkbox"/>	<input type="checkbox"/>	<input type="checkbox"/>	<input type="checkbox"/>	—
YOUTH T-Shirt, White	<input type="checkbox"/>	<input type="checkbox"/>	<input type="checkbox"/>	<input type="checkbox"/>	<input type="checkbox"/>						—
ADULT T-Shirt, White	<input type="checkbox"/>	<input type="checkbox"/>	<input type="checkbox"/>	<input type="checkbox"/>	<input type="checkbox"/>	<input type="checkbox"/>	<input type="checkbox"/>	<input type="checkbox"/>	<input type="checkbox"/>	<input type="checkbox"/>	—

Name _____ Adult \$20 x _____
 Address _____ Youth \$18 x _____
 Phone _____ **TOTAL \$** _____

Drop off or mail your order form to your local BHG, Inc. office.



Shirts will also be available for purchase on ndschoollsupplies.com

The Beacon 324 2nd Ave. NE, Beulah, ND 58523
 Hazen Star 26 Main St W E, Hazen, ND 58545
 Leader-News 607 Main Ave, Washburn, ND 58577
 McLean County Independent PO Box 309, Garrison, ND 58540
 Email order forms to: bhgoffice@bhgnews.com

Over 50 years old? It's time to get tested!

Colorectal cancer is the second leading cause of cancer death in the U.S., yet it can be prevented or detected at an early stage. The American Cancer Society recommends that everyone 50 and older be tested regularly for colorectal cancer.

- Free FIT (Fecal Immunochemical Test) Screening Cards are being offered through April 5, 2021.
- Call your clinic today to discuss screening options and to obtain your free FIT Screening Card.

Coal Country Community Health Center
 1312 Hwy 49 N, Beulah • 873-4445
 111 E Main St., Center • 794-8798
 510 8th Ave NE, Hazen • 748-2256
 220 4th Ave SW, Killdeer • 764-5822

SENIOR BANNERS



Please contact the Beacon for more information and watch for letters going out this week in the mail or coming home with kids from school.

The Beacon
324 2nd Ave NE, Beulah
873-4381



COVID-19 VACCINE

Vaccinations are now open to all individuals who are in Phase 1C – essential workers and people at increased risk of COVID-19, including those who are not an established patient of CCHC.

The Johnson & Johnson Janssen single dose COVID-19 vaccine is now available. If you are interested in receiving the vaccine, call CCHC to be placed on a wait list.

Phase 1C priority group includes:

- National Guard, not previously covered
- Workers enabling access to human food (i.e., grocery workers)
 - Public safety answering points (911)
- Manufacturing related to the development or supply of COVID-19 vaccine
- Other healthcare/public health workers not included in phase 1A
 - Free standing clinical laundries
 - Public transit, including bus, taxi, ride-share
- Persons age 18 – 64 with one or more high-risk medical conditions
 - Blood bank workers not previously vaccinated
 - Information Technology
 - All other essential workers

There are no out-of-pocket costs for those receiving the vaccine. Private insurance companies and government insurance programs like Medicare will fully cover the cost of the vaccine. For those that are uninsured, it will be fully covered.



COAL COUNTRY COMMUNITY HEALTH CENTER

1312 Hwy 49 N, Beulah • 873-4445
510 8th Ave NE, Hazen • 748-2256
111 E Main St., Center • 794-8798
220 4th Ave SW, Killdeer 764-5822

SMC Hospice presents GRAPE ESCAPE a virtual adventure March 19-29

Some of the many items include:

- A Year Family and Grandparents Dakota Zoo pass
- Beautifully-crafted entryway bench
- 22" Blackstone Table Top Grill
- Luggage
- Insta Pot
- Projector
- Bully Pulpit Tickets
- Fountain
- Step 2 Playtime Patio
- Potting Bench
- 6-person Zebra Water Island
- Lawn Connect 4
- and many other great selections.

Visit the Sakakawea Medical Center Hospice FaceBook page to join the event titled "Virtual Grape Escape" and begin shopping!

Listen to live presentations by wine experts as well as live sales demonstrations.

For more information call 701-748-7380

WEEKLY SPECIALS
March 15-19

Lunch (11 a.m.-3 p.m.)	Dinner (4-8 p.m.)
Monday: Mexican	Monday: Mexican Large Pepperoni Pizza
Tuesday: Quesadilla Chicken Tortilla Soup	Tuesday: BOGO Burgers Buy 1 Get 1 half off
Wednesday: Reuben Sandwich Borscht Soup	Wednesday: Med. Taco Pizza Wings
Thursday: Open Faced Prime Rib Sand. Beef Philly Soup	Thursday: \$2 off any Large Pizza
Friday: Egg Salad Croissant French Onion Soup	Friday: Large Single Topping & Family Breadsticks

COFFEE SPECIALS

- Monday – Double Punch Day
- Tuesday – Buy 1, get 1 half off
- Wednesday – Buy a large for medium charge
- Thursday – Buy a 16 oz. Latte or Big Train and get a FREE cookie
- Friday – Double Punch Day

Main Street, Hazen • 748-2332
8 a.m. - 9 p.m. • Seven Days a Week

Classifieds

keep you on *the right track.*

873-4381 • 748-2255

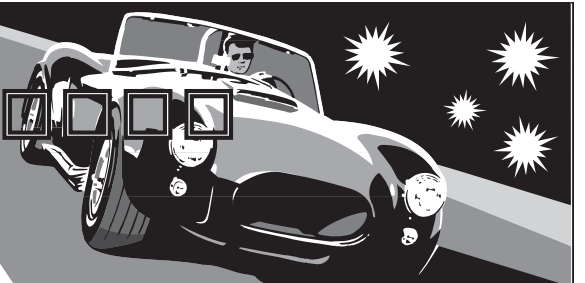



PROUDLY FEATURING Mobil 1



MARCH 1-APRIL 30, 2021

PURCHASE 4 QUALIFYING PASSENGER GENERAL TIRES AND

GET UP TO A \$70 VISA® PREPAID CARD*



Receive up to a \$70 General Tire Visa Prepaid Card with the purchase of 4 qualifying passenger General Tires from 3/1/21 to 4/30/21.



PREMIUM OIL FOR PREMIUM CUSTOMERS!

SCHEDULE YOUR APPOINTMENT NOW!



TAX TIME OVERHAUL!

BOOK TIME NOW TO TUNE UP YOUR VEHICLE FOR TOP-NOTCH PERFORMANCE!



- TIRE SALES • PREMIUM OIL CHANGES WITH MOBIL1 OIL • COMPUTERIZED WHEEL ALIGNMENTS
- EXHAUST • COMPUTERIZED ENGINE ANALYSIS • BRAKES • TIRE REPAIR • OIL CHANGES
- TRANSMISSION • COMPLETE ENGINE REPLACEMENT • AND MORE!



709 3rd Ave NW Hazen | (701) 748-3835
fittereroil.com | @FittererOilAuto

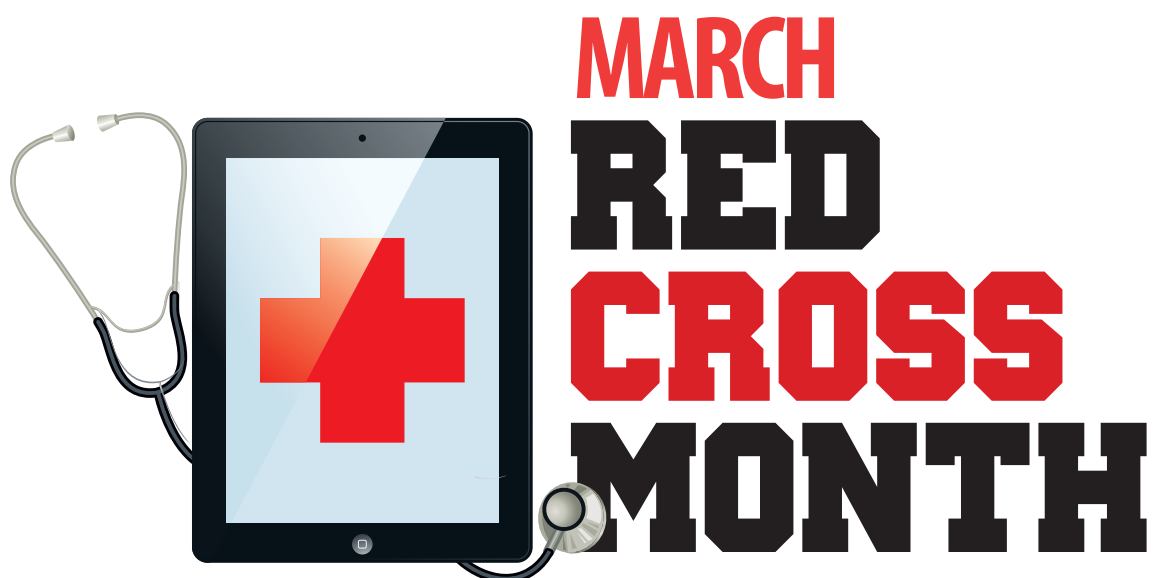

MARCH RED CROSS MONTH

1-844-29CROSS • (1-844-292-7677)

Toll-free, 24 hour American
Red Cross Disaster Service Dispatch

**VOLUNTEER
LEARN DONATE**

When to call:

We respond to any disaster including:

- Residential fires
- Natural disasters such as tornadoes, winter storms, wildfires, and floods
- Hazardous materials releases, transportation incidents, and acts of terrorism
- We support search and rescue or recovery operations

Our services:

- Immediate emergency assistance to disaster victims in the form of:
 - Direct financial assistance (based on livable and non-livable residences)
 - Financial lodging assistance
 - Immediate needs such as individual comfort kits, blankets, etc
- Recovery emergency assistance to disaster victims in the form of:
 - Additional supplement financial assistants
 - Financial assistance for disaster health and mental health needs
- Mass care
 - Shelter operations
 - Fixed or mobile feeding operations
 - Distribution of emergency relief supplies
 - Disaster health and mental health services
- Assistance to emergency responders
 - Fixed or mobile feeding operations

Be Red Cross Ready

Get a Kit. Make a Plan. Be Informed.



Get a Kit

Have these basic supplies:

- Water
- Non-Perishable Food
- Flashlight
- Radio (NOAA Weather Radio)
- First Aid Kit
- Medications
- Multi Purpose Tool
- Personal Hygiene Items
- Copies of Personal Documents
- Cell Phone with Chargers
- Family and Emergency Contact Information
- Extra Cash • Emergency Blanket
- Map (s) of the Area

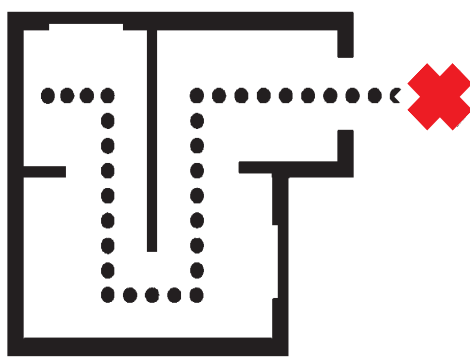

Make a Plan

- Meet with your family or household members.
- Discuss how to prepare and respond to emergencies that are most likely to happen in your area.
- Choose two places to meet.
- Choose an out of area emergency contact person.
- Decide where you would go and what route you would take if you needed to evacuate.
- Practice evacuating your home twice a year.

**RED CROSS
M O N + H**



Be Informed

- Stay alert. Stay tuned to your local radio, TV or NOAA weather channel for the latest information and advice before and during a storm.
- Learn what disasters or emergencies may occur in your area.
- Identify how local authorities will notify you during a disaster and how you will get information.
- Know the difference between different weather alerts.
- Know what actions to take to protect yourself during disaster that may occur in your area or areas where you are traveling.
- Share what you have learned with your family, household and neighbors.

This message is sponsored by:

**Mercer-Oliver
Emergency
Management**
745-3302

COMMITTED TO OUR
COMMUNITIES

**ROUGH RIDER
ELECTRIC COOPERATIVE**
Your Touchstone Energy® Cooperative

www.roughriderelectric.com
Follow us on Facebook
748-2293

100% Wi-Fi
#1 Fastest Internet Speeds
With or Without Phone

WRT
www.wrtv.com 748-2211

HEALTHCARE WITH THE
COMMUNITY AT HEART

**COAL COUNTRY COMMUNITY
HEALTH CENTER**

Beulah Clinic 701-873-4445 Center Clinic 701-794-8798 Hazen Clinic 701-748-2256 Killdeer Clinic 701-764-5822

**SAKAKAWEA
MEDICAL CENTER**
510 8th Ave. NE, Hazen | (701) 748-2225

Ranum WPA to provide habitat for wildlife, options for outdoorsmen

BY NICK SIMONSON

In the formative years of my upland experience, CRP was at its peak, grouse, partridge and pheasants were plentiful and there was an area of PLOTS, WPAs and WMAs just up the hill from my backdoor that provided a young hunter and his dog everything they could want in a walk.

A mixture of food in the surrounding soybeans and corn tied seamlessly into a spread of uplands, cattail sloughs, wetlands and stands of brush and treelines.

It was a place that provided sweaty dove hunts in September, where the early morning crack of heavy loads from nearby goose and duck hunters echoed through the haze of dawn and dusk, to late afternoon October tromps which all but guaranteed a shot at a covey of sharpies or a pack of pheasants, all the way up into December.

This place still exists today in the amalgamation of yellow, green and red on the State's game and fish department public lands map, but now stands to be completed by an amazing acquisition which will provide even more for wildlife, hunters and potentially anglers.

The addition of the Ranum Waterfowl Production Area (WPA) to the area just a few miles north of Valley City is a project led by the U.S. Fish and Wildlife Service (FWS) with the help of Dick Monson, a farmer and conservationist from rural Valley City.

The recent purchase looks to not only link together two great parcels in that particular space that are open to public hunting, but also conserve and advance spaces for waterfowl, big game and upland species on down to providing critical habitat for disappearing songbirds such as the bobolink and vital pollinators like monarchs and honeybees which have seen declining numbers in the last 50 years.

What's more, if the waters test right, the parcel could lead to expanded fishing options in the area as well. As part of the project, the FWS is looking to establish native prairie habitat on the parcel to promote more upland game,

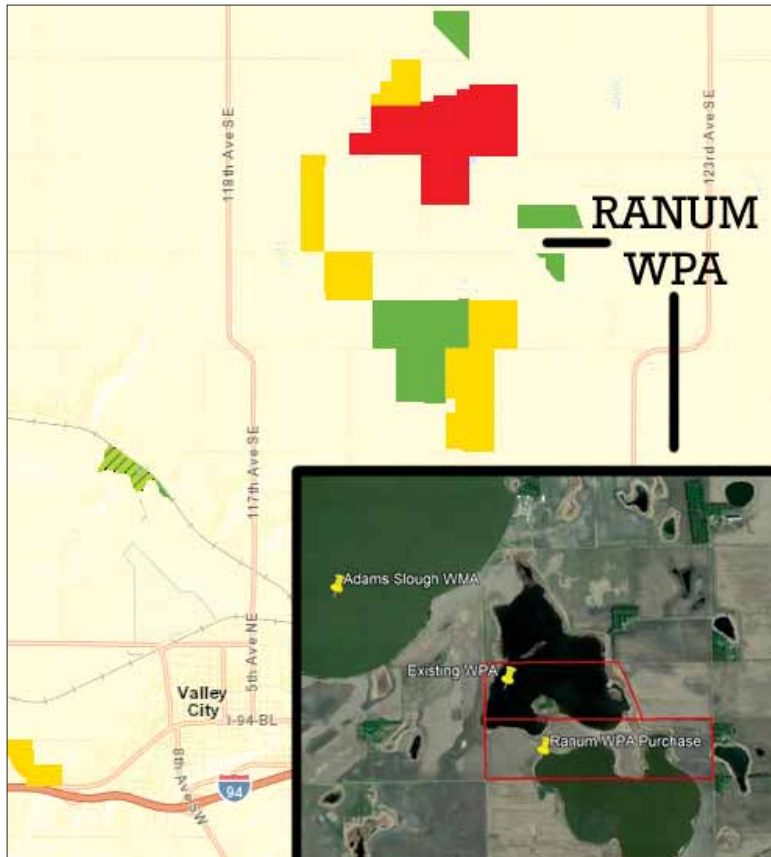

The Ranum WPA will connect existing huntable lands and habitat, seed marginal ground back to native prairie and forbs, and possibly provide a link to a future ice fishing opportunity! Simonson Image created with North Dakota Game & Fish and FWS maps.

and provide nesting cover for waterfowl, along with nectar sources for pollinators with the help of the state's various sportsman's groups and conservation organizations.

"It will be seeded down to a native mix of grasses, forbs and flowers for wildlife habitat," Monson states, suggesting that all supporting entities, regardless of the habitat and the animals they look to promote, will benefit from the project, adding, "it doesn't just target waterfowl but all wildlife species, so it will be a great addition into the WPAs of North Dakota."

Currently Monson, with the help of the North Dakota non-profit Prairie Pothole Partners, has set up a Facebook Page and donation link for individuals, businesses and organizations to contribute and defray costs of seeding and leverage grants to maximize the effectiveness of the efforts.

What's more, thanks to a generous donation, all dollars pledged will be matched on a one-to-one basis. In total, Monson hopes to raise \$32,000 to pay for the planting mix, which runs about \$500 per acre on the 64 acre portion of uplands to be seeded.

While the planting will help raise birds and butterflies, it will also increase soil quality and that of the nearby water, which at approximately 12 feet in depth, may present an ice fishing option in the near future.

"The general area there north of Valley City is an old lakebed, there are some existing WPAs, the Adams Slough WMA is in there," Monson relates of the easily-identifiable circle of public access lands on the state's hunting maps, "and the North Dakota Game and Fish Department is going to check the oxygen level on the wetland at the Ranum WPA with the possibility of stocking fish, so potentially we could get a new fishing spot in Barnes County."

For those interested in learning more about the Ranum WPA project, visit the effort's Facebook page at facebook.com/RanumWPA, or contact Kurt Tompkins, FWS District Manager via phone at: 701-840-3128 or via email at: kurt_tompkins@fws.gov. Donations to the project can be made by clicking on the Facebook page's donation button, or by sending a check payable to Prairie Pothole Partners, 9754 143 1/2 Ave SE, Cayuga 58103, Attn: Ranum WPA.

OUTDOORS.....Continued from page 4

gun was sitting, but unlike the motor, my aim quickly sputtered and I was all over the place.

It'd be five more targets before I'd connect again, and I'd replay each shot and what I did wrong – behind, jerked, under – trying to find consistency. At the end of my first round, a disappointing single digit total was all I had to show for my efforts.

But, like the old Mercury, I was determined to stick with it and I ripped the top of another box of shells off and flipped it with the wind into the garbage barrel.

The group I had joined had departed, and though they were shooting before I had arrived, I'm somewhat suspicious that they may have been embarrassed to be in my company.

Alone, I went through the five stands, calling for clays from the remote speakers and following them out over the horizon.

Suddenly, like the fuel flowing through the engine of the outboard, things began to grab and refill the spaces in my mind.

Hold points on the house, follow-through at the time

of the trigger pull and after, and the timing between calling for the bird and firing, all began to fall into place, and the number of targets taken climbed up into the teens. With the mental and physical cylinders beginning to click in rhythm, I opted for one more round and things began to hum.

Set-pull!-rise-bang!-dust. Set-pull!-rise-bang!-dust. Set-pull!-rise-bang!-dust.

The pattern went unbroken for 11 targets and I finished the final post a perfect five-for-five to end with a 21 and felt confident that would provide a good base for the weeks to come.

My arms and shoulder felt the stress of a different workout from holding and swinging the weight of the heavy trap gun, and the slight soreness in my right cheek was a reminder of a new shooting sports season's start.

While the mechanics of it all didn't quite come together as quickly as that of the motor the morning before, it did eventually. And that's all one can ask for as another pair of seasons get started...in our outdoors.

N.D. coal production reaches 26.4 million tons

The Freedom Mine North of Beulah remains the largest lignite producer in the United States.

North Dakota's five lignite coal mines produced 26.4 million tons of lignite coal in 2020, representing a three-percent drop from the 27.2 million tons mined in 2019. The reduction was largely the result of reduced economic activity due to COVID-19 pandemic as well as competition from subsidized wind generation.

The Freedom Mine sold 12.6 million to the Dakota Gasification Company's Great Plains Synfuels Plant, along with Basin Electric's Antelope Valley Station and the Leland Olds Station. Sales to the Leland Olds Station was impacted by a

fire to a train trestle that later had to be demolished and reconstructed.

North Dakota's second largest mine was Falkirk near Underwood and sold 7.2 million to serve the Coal Creek Station and the Spiritwood Station. The Center Mine sold 4.1 million to the Young Station. The Coyote Creek Mine produced nearly two million tons in 2019, which were sold to the adjacent Coyote Station, south of Beulah. The smallest mine is the Beulah Mine, which sold 426,000 tons to the Heskett Station north of Mandan.

North Dakota's seven lignite-based power plants generate enough electricity to serve more than

Spring Home Guide

Our upcoming Spring Home Guide will feature articles and tips on home and garden improvements with many other do it yourself projects.

If your business is interested in running an ad, please contact the advertising manager at your newspaper office for more details.

The Beacon

324 2nd Ave NE, Beulah • 873-4381



NARROW YOUR SEARCH

Dollar Saver

Place your ad today and get results.
Call 873-4381 or 748-2255.

Send your advertisement into over 7,000 homes and businesses throughout South of Lake Sakakawea Region covered by the

Dollar Saver
\$9.50
 Per column inch
 Classified Display
\$8.00

For the first twenty words
 Classified Word Ad
 25¢ for each additional word,
 additional weeks or papers
 1/2 price of original ad

Dollar Saver Classifieds

Get The Job Done!

Place your ads by 5 p.m. Wednesday by calling our offices, or send an email to beaconoffice@bhgnews.com • 873-4381 or staroffice@bhgnews.com • 748-2255

Buy • Sell • Farm • Rent • Hire

ANNOUNCEMENTS

WE HAVE THE FOLLOWING SHIP DATES SCHEDULED to ship cows and bulls. Monday March 22nd. Have them there by 11 a.m. Call Darin @ 701-315-0144 with any questions.

Community meal free to the public, 1st Wednesday of every month, serving from 5-6 p.m. at Immanuel Baptist Church, 400 Sunny Dr., Beulah.

BUSINESS SERVICES

HAULAWAY broken vehicles & scrap metals, for FREE! Cash for some. 833-2884. U call, I haul.

29-tfn-nc

FARM RELATED

HAY FOR SALE: 1st & 2nd cutting. Alfalfa also mixed hay and oat hay. Bales are net wrapped. Will load Ron Issak 701-891-9999.

HORSE BUYER at Stockmen's Livestock (west barn) Dickinson. Thursday, March 11, 8 a.m.-4 p.m. Buying all horses, good, bad pretty or ugly. Top dollar paid on the spot. Licensed and bonded buyer. Special interest in riding horses. 612-839-9568.

LOOKING FOR CRP or hayland to rent or put up on share for the 2021 season. If you have some you can call Jayme at 701-290-2999 or Darren at 701-290-4891.

VISIT OUR WEB SITE

www.bhgnews.com



Classifieds get results!

Call the Dollar Saver today at 873-4381 or 748-2255 to place yours.

MISCELLANEOUS

THIS NEWSPAPER offers free job wanted ads to anyone seeking employment at a local or area business. Please list your job skills or the type of work you are seeking. A free ad of up to 25 words may be printed up to a month in this newspaper. Mail your ad to Beulah Beacon, 324 2nd Ave. NE, Beulah, ND 58523 or Hazen Star, Box 508, Hazen, ND 58545. Or email it to Beaconoffice@bhgnews.com or Hazensales@bhgnews.com.

19-tfn-nc

WHITE PAPER TABLE COVER AND PLASTIC TABLE COVER: For weddings, anniversaries, and social events. Paper table covers, 40"x300" rolls and plastic table covers 40"x150". Plastic table covers available in many colors not in stock, but can be ordered. Available at Hazen Star, 748-2255 and Beulah Beacon, 873-4381.

49-tfn-nc

REAL ESTATE FOR RENT

ZAP APARTMENTS: Electricity, water and trash included. Furnished or unfurnished. Free Wi-Fi. Off street parking. Laundry facilities on site. Call (701) 948-2292.

33-tfn-ch

OFFICE SPACE FOR RENT IN HAZEN: Grunett Rentals, 870-6214.

9d-tfn-nc

FOR RENT IN HAZEN: Three-bedroom townhouse, Expansion Dr. 880-9114, if no answer please call again, instead of leaving a message.

Motel and Apartment for rent. 1 & 2 bedroom furnished apartments for rent. Utilities included. Laundry facilities available. Monthly rates available. Starting at \$550.00. Call 701-348-3630. Located in Glen Ullin Broken Spoke Motel & Apartments.

HOUSE FOR RENT IN HAZEN: Four bedrooms. \$300 deposit, \$700 per month plus utilities. Call 701-870-0818 or 880-2617.

HELP WANTED

HELP WANTED

- Speech Pathologist Teacher
- Bus Driver w/CDL
- Science Teacher
- FACS Teacher

Contact:
Wayne Fox
 Superintendent
 743-4350 ext. 2205



White Shield School

North Dakota Proppant Now Hiring!

We are seeking individuals with experience in the safe operation of heavy equipment, laborer tasks, welding and fabrication. We offer a diverse workplace with competitive pay. Looking for skill based employees with a desire to learn and build upon their strengths. Start with a great company from the ground up in a growing industry.

Call
Jake @ 763-688-1426
 or **Tim @ 612-327-3248**

HELP WANTED



Join Our Caring Team!

Caring for our patients and the people who provide for them is our passion and our purpose. We invite you to visit us online today to learn more about our mission, our organization and our current career opportunities.

Now Hiring:

Clinic Nurse (RN, LPN or Medical Assistant)

Full Time, Killdeer Clinic

CNA

Full Time, Killdeer Clinic

Rad Tech

Killdeer Clinic

Family Medicine Physician

Full Time, Hazen Clinic

Van Driver

Part Time, Beulah Clinic

Licensed Professional Counselor (LPC)/Licensed Professional Clinical Counselor (LPCC)

Full Time, Beulah Clinic

Registered Nurse (RN)

Full Time, Beulah Clinic

Accounting Manager

Full Time, Beulah

Receptionist

Part Time/Full Time

Beulah/Hazen Clinics



COAL COUNTRY COMMUNITY HEALTH CENTER

For information and the company application, please visit www.coalcountryhealth.com

HELP WANTED

Seeking Dedicated, Compassionate Healthcare Professionals



Join our team of healthcare professionals dedicated to bringing health, healing and a better quality of life to our patients and neighbors. Opportunities include:

- RN/LPN in Hospital – FT* and PT
 * Full time RN/LPN hires receive a \$5,000 sign-on bonus plus up to \$15,000 in education loan repayment!
- RN/LPN Urgent Care Clinic – PT (Saturday day shift)
- Physical Therapist – FT
- Speech-Language Pathologist – PRN
- Medical Technologist/Medical Lab Technician – PT or FT
- Surgical Technologist/ER Technician – FT
- Nurse Aide in Senior Suites – PT or FT
- Medication Aide in Senior Suites – PT or FT
- Hospice CNA – PRN
- Maintenance Technician – FT
- Dietary Cook – FT
- Hospice Associate & Billing Specialist - PT (32 hrs/week)

Offering competitive wages and a generous benefits package. Sign-on bonuses for qualifying positions. For more information visit www.smcnd.org.



510 8th Ave. NE | Hazen | (701) 748-2225 | www.smcnd.org

Sakakawea Medical Center complies with applicable Federal civil rights laws and does not discriminate on the basis of race, color, national origin, age, disability, or sex.

REAL ESTATE FOR RENT

Potential Office Space or More



1345-square-foot Commercial Property Available for lease at 104 12th Ave. NE, Hazen
 Currently a beauty salon

CONTACT BUSTER LANGOWSKI

HAZEN COMMUNITY DEVELOPMENT @ 701-870-2253

OR E-MAIL: HCD@WESTRIV.COM IF INTERESTED IN MORE DETAILS

HAZEN



Bring your ad to Hazen Star
 Get your number, garage sale signs,
 and placement on map

\$20 for 25 words or less
 .25/word additional words

Spring
CITYWIDE RUMMAGE SALES

Saturday, May 1

Ads will run in the April 24 Dollar Saver, X-tra and April 29 Hazen Star, Beulah Beacon and Center Republican.

DEADLINE APRIL 19

MISCELLANEOUS

I WILL BE TAKING ORDERS:

Chickens, plain, \$8 and smoked, \$10; bacon, \$6.00 per lb. To be delivered March 31 (Orders to be picked up between 3-6 p.m.) Orders need to be in by March 26

Call or text Angie Affolter, 891-1609. 518 7th Ave NE, Hazen

FARM RELATED

FOR SALE

Seed Oats
Contact

Weston Berg
870-0956

FARM RELATED

CUSTOM FENCING

Build new and tear out all old pasture fence and corral and windbreak. Free estimates.

Contact Jared at J M Fencing
605-490-9475
or 701-843-7662

"Without Advertising Something Terrible Happens

NOTHING!"

P. T. Barnum

Dollar Saver: 873-4381 • 748-2255

HELP WANTED



LIGNITE TIRE SERVICE TECHNICIAN

Servicing auto and light truck vehicles Full-time position with benefit package. Questions call 701-873-7711, or email tires@westriv.com.

Mail resumes or pick up application: Lignite Tire • 300 19th St., Beulah, ND 58523

GSSC SECURITY OFFICERS
GENERAL SECURITY SERVICES CORPORATION™

Beulah & Center, ND

Qualified applicants must be professional, punctual, engaged persons with an excellent work ethic. Employment contingent on passing a criminal background check. Please call (218-726-1606) or email Bill (BillL@GSSC.net) for more information. EOE/AA/Disability/Veterans/M/F Employer Immediate full-time & part-time openings!

CLASS A CDL DRIVERS NEEDED

LSP Transport, LLC. is looking to hire highly qualified, professional drivers to deliver reliable and quality service. Drivers will operate out of Stanton, ND, to deliver hazardous & non-hazardous drag reducing chemicals. Requirements include Class A CDL with tanker & HazMat endorsements, 2+ years tractor/trailer experience, & stellar safety record.

Apply at www.lsp.jobs
Call 833-DRV-LSPT
for more information.



Career Opportunities at

KNIFE RIVER Care Center

Excellence through Compassion

**Make a Difference in Someone's Life
Become a Caregiver at Knife River Care Center**

Knife River Care Center is seeking caring, qualified individuals for the following positions:

RN/LPN – \$5,000 sign-on bonus to all full-time LPNs and RNs hired. Full time 12-hour night shift and 8-hour rotating day/evening shift positions available. Talk to us today about our student loan repayment program!

CERTIFIED NURSING ASSISTANT – \$1,500 sign-on bonus for full-time positions. Part-time positions available, all shifts. Temporary Nurse Aide training is available. Call for details.

DIETARY PM COOK – Part time 30-35 hours/week 12 p.m. – 8 p.m.

LAUNDRY AIDE – Full-time Monday-Friday 5:30 a.m. to 2 p.m.

Knife River Care Center also offers competitive wages and an excellent benefit package that includes health, dental, vision and life insurance; PTO; sick leave; and 401(k) retirement plan with 6% employer match.

For further information, please call Human Resources at (701) 873-4322 or visit our website at: www.krcc-nd.net

KNIFE RIVER CARE CENTER, 118 22ND ST. N, BEULAH, ND 58523

Knife River Care Center is an Equal Opportunity Employer

**Visit our Web site:
www.bhgnews.com**

HELP WANTED



Farmers Union Oil Company of Beulah is looking for help for the upcoming spring season

Fertilizer Delivery Truck Driver -

Seasonal position approximately April 15-June 1 depending on spring planting season. Applicant must have a Class A or B CDL or be able to obtain one before starting. Competitive pay is negotiable, must be dependable and ready to work.

Anhydrous Ammonia Fillers - Seasonal help needed approximately April 15 to June 1 to fill anhydrous tanks in Beulah & Halliday. Will be hitching up to anhydrous nurse tanks, pulling them to loading rack, recording volume, hooking & unhooking hoses, recording filled volume and unhitching. Must pay attention at all times and be safe. Mandatory safety training will be provided. Various schedules available. Competitive pay, must be dependable and ready to work.

For more information, call or text Agronomy Manager Nathan at 701-891-1867 or stop by for an application.

Fertilizer Spreader Operator -

Operate and maintain commercial fertilizer spreader, load and interpret application maps and input necessary data into monitors, operate equipment in safe & accurate manner, apply fertilizer in producer field, customer service. Paid hourly wage DOE plus a per acre bonus on accurately applied acres. Seasonal position that will run approximately April 15th to June 1st depending on planting season.



Big Buck event is gearing up

By CINDY PETERSON

Those who partake in the annual Big Buck event had to wait a little bit longer to get in on the fun, but that's OK. The festivities are going to continue on as great as ever.

The event is scheduled for March 13 at the Beulah Civic Center. It's normally slated in January but with COVID-19 concerns, Big Buck organizer Jerry Isaak pushed it back into March.

"We didn't feel comfortable having it in January," said Isaak, who said the event has existed for 17 years. "In hindsight, January would have worked. Next year we will go back to January if there are no health concerns. People have been pretty understanding. We haven't heard anything negative about it. You never know what the end result will be until you've done it."

Hunters can bring in their horns from the deer they've harvested from 10 a.m. to 4:30 p.m. and they will be scored. Door prizes, drawings and raffle winners will start to be announced at 5 p.m. and will go throughout the evening. Winners for mule deer buck and white tail buck, for adult and youth, will be announced around 6:30 p.m.

"It brings in a lot of kids and families," Isaak said. "It is a family



Jerry Isaak

event."

Isaak said that around 60 hunters submitted horns last year. Number of submissions is down with the event receiving about 100 contestants at one point.

"The size of the deer harvested has gone crazy," Isaak said. "There are a lot of 200-plus white tail and mule deer. Years ago, a 170 or a 180 would get you there. Today that's close to average."

Raffle tickets are available at the Beulah Chamber office and from CVB members.

Raffle items will be: Mossberg Patriot 6.5 Creedmoor, Savage Model III 270, Ruger American Predator 6.5 Creedmoor, Thompson Center Venture 308,

Winchester XPR 338, Mossberg Patriot 243, Ruger LCP 380, Smith & Wesson Shield 40, Pit Boss Navigator 850, Blackstone Griddle/65-quart Yeti Cooler, 1,000 rounds 223 ammo, 1,000 rounds 9 mm ammo. Cost is \$60 per ticket or \$100 buys 12 chances to win one or more prizes.

First-place prize for mule deer and white tail bucks wins \$750 and second prize is \$250. Special youth season rifle contests for white tail and mule deer are: first place, Savage Axis 243; second place, Vortex Raptor binocular; third place, Outdoor Edge knife; fourth place, Sagen Saw; fifth place, rifle case.

Contest rules: Must have a valid deer hunting license for 2020 issued by the state or an Indian reservation in North Dakota. Tags must be signed, dated and notched. Deer must be taken in 2020 season by legal means. Youth contest must have a special North Dakota youth season tag. Deer will be scored with the patented "Rackulator" system. Judge's rulings are final. License holder must accompany any entry. Racks can be brought in from 10 a.m. to 4:30 p.m. on March 13. Racks will be released after winners are announced. All entries must be cleaned and dry if horns are on the head. No hides, blood or meat.

**THE NEW 2021 ENVISION
DESIGNED AND REFINED JUST FOR YOU**



SALE ENDS MARCH 31ST

2021 Buick Enclave AWD



5,200 REBATE + 750 BUICK LOYALTY

2021 Buick Encore GX AWD



2,700 REBATE + 750 BUICK LOYALTY

2021 Chevy Equinox Premier AWD

CT 2123



3,500 REBATE + 1,250 CHEVY LOYALTY

2020 Chevy Equinox LT

**LAST ONE!
CT 2035**



4,750 REBATE + 1,250 CHEVY LOYALTY

GM Program Vehicles

2020 Chevy Suburban LT 4wd dk gray, leather.....	37,000 miles.....	\$48,995
2020 Chevy Tahoe LT 4wd dk gray, leather.....	37,000 miles.....	\$48,595
2019 Chevy Equinox LT 2.0 AWD black.....	27,000 miles.....	\$25,995
2019 Chevy Malibu LT Sedan dk. gray, sunroof.....	31,000 miles.....	\$19,995
2019 Chevy Impala Premier dk. blue, leather, sunroof.....	31,000 miles.....	\$27,995

Used Trade-Ins

2020 Chevy Equinox LT white, conv. pkg.....	7,000 miles.....	\$24,995
2018 Chevy Colorado Z71 Crew 4x4 gray.....	72,000 miles.....	\$24,995
2018 Honda Accord 4 dr sport touring sedan white, sunroof.....	15,000 miles.....	\$25,995
2018 Honda Civic 2 dr EXL Coupe white, sunroof.....	31,500 miles.....	\$18,995
2017 Chevy Equinox LT AWD SUV 3.6V6, white.....	45,000 miles.....	\$18,995
2017 Chevy Cruze Hatchback LT certified, maroon, sunroof.....	15,600 miles.....	\$18,995
2017 Buick Encore AWD SUV maroon.....	33,000 miles.....	\$18,495
2017 Chevy Impala LT Sedan brown.....	57,900 miles.....	\$18,995
2017 Honda Pilot AWD SUV white.....	54,000 miles.....	\$29,995
2017 Chevy Traverse LT SUV white.....	96,000 miles.....	\$19,995
2016 Cadillac SRX AWD SUV black, sunroof.....	68,000 miles.....	\$23,995
2016 Buick Enclave AWD silver, leather.....	71,000 miles.....	\$20,995
2015 Cadillac XTS AWD Sedan gold.....	84,000 miles.....	\$16,995
2014 Chevy Cruze LT Sedan silver.....	113,000 miles.....	\$6,495
2014 Chevy Impala LTZ Sedan white, leather.....	66,000 miles.....	\$15,995
2014 Chevy Traverse LT AWD sandstone.....	72,000 miles.....	\$16,995
2013 Honda Pilot AWD SUV white.....	89,000 miles.....	\$16,995
2013 Buick Enclave AWD SUV silver, leather.....	111,000 miles.....	\$13,995
2013 Chevy Traverse LTZ AWD white, leather.....	152,000 miles.....	\$12,995
2012 Buick Enclave AWD SUV black, leather, sunroof.....	131,000 miles.....	\$9,995
2009 Buick Enclave FWD SUV brown.....	152,000 miles.....	\$4,995



HAZEN MOTOR Co.

HAZEN, ND • 701-748-2750 • Toll Free 877-261-6646

**CERTIFIED
PRE-OWNED**

