

Inserts:

• Krause's Market, Hazen
• Hardware Hank, Hazen

PRSR STD
US POSTAGE
PAID
Permit No. 22
Garrison, ND

Postal Patron
Deliver by Monday

Coal Country Dollar \$aver

ECRWSS

Monday, March 22, 2021
Vol. 52, No. 3

Published weekly by the Beulah Beacon & Hazen Star
324 2nd Ave. N.E., Beulah, N.D. 58523 • 873-4381
Box 508, Hazen, N.D. 58545 • 748-2255

TRUCKLOAD 2 DAY SALE

Thursday & Friday, March 25-26



28 oz Cloverdale Tangy
**SUMMER
SAUSAGE** **\$5⁹⁹**



48 oz pkg
Cloverdale Bacon
**ENDS AND
PIECES** **\$5⁹⁹**



48 oz Cloverdale
Extra Thick Bacon
**TRIPLE SMOKED
APPLEWOOD BACON** **\$12⁹⁹**

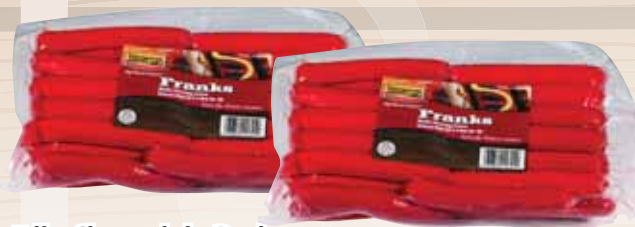

5 lb. Cloverdale Red
**HOT
DOGS** **\$14⁹⁹**



14 oz Asst Flavors
Cloverdale
**SMOKED
BRATS** **\$2⁹⁹**



8 oz pkg Cloverdale
**SLICED TANGY
OR HAM** **\$2⁹⁹**



**Start saving today! Sign up for Bronson's Bucks loyalty
by texting "Bronsons" to 87573 or sign up in store!**

BRONSON'S Marketplace & LIQUOR

Shop online and save time! www.bronsonsmarketplace.com or find us on the app store or google play



SCIENCE FACT:



THE FIRST INTERNET NETWORK, CALLED "ARPANET," WAS INITIALLY DESIGNED FOR USE BY WHOM?

ANSWER: THE MILITARY

How they SAY that in...

ENGLISH: Technology

SPANISH: Tecnología

ITALIAN: Tecnologia

FRENCH: Technologie

GERMAN: Technologie

What's the Difference?

There are four differences between Picture A and Picture B. Can you find them all?

A



B



Answers: 1. Cat on pillow 2. Game controller is now a sandwich 3. Soccer ball has no spots 4. Dad's hoodie string is longer

THIS DAY IN...



HISTORY

- **1765:** THE STAMP ACT IS PASSED, INTRODUCING A DIRECT TAX ON AMERICAN COLONIES BY GREAT BRITAIN.
- **1894:** THE FIRST STANLEY CUP PLAYOFF GAME IS PLAYED.
- **1995:** COSMONAUT VALERI POLYAKOV RETURNS TO EARTH AFTER BEING IN SPACE FOR A RECORD 438 DAYS.

New word

IT

the abbreviation for information technology, the development and use of computers

Did you know?

DRONES HAVE BECOME VERY POPULAR AMONG HOBBYISTS, BUSINESSES AND EVEN THE MILITARY.



GET THE PICTURE?

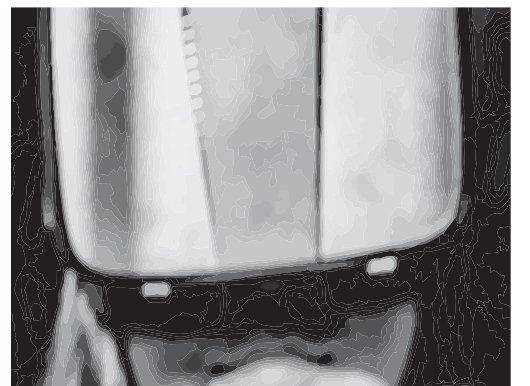

Can you guess what the bigger picture is?

ANSWER: VIRTUAL REALITY HEADSET

TADD PAINTING LLC
 • Residential • Businesses
 • Interior/Exterior
 Licensed & Insured
 Locally Owned
Terry and Deb Dickinson
 880-8643
 Hazen, ND

Bluebird Companion Care
 Care Services for Senior Adults
 www.bluebirdcompanioncare.com
 Camille Harvey 701-891-9007
VISIT OUR WEB SITE
 www.bhgnews.com

ROOFING
 All types
 • Barn siding • Machine building siding
J-Heart Contracting
Pride Karges • 891-2890
 www.j-heartcontracting.com
 Licensed and insured, Better Business Accreditation

AUCTION
SUNDAY, MARCH 14-12 PM CT- Gun & Ammo-Hebron, ND-G & G Auctioneers 701-878-4001 midwestauctions.com/gandg
SATURDAY, MAY 22: 10 A.M. CT Retirement Farm & Ranch Equipment Auction. Ron & Jackie Isaak Retirement Auction. Location: 472 73rd Ave SW Golden Valley, ND 58541. Offering: Ranch Related Equipment Live On Site Auction w/Online Bidding Powered by Proxibid. Owners: Ron & Jackie Isaak www.wolffauctioneers.com.
SATURDAY, APRIL 10-10 AM CT-Ron Heid & Guests-New Salem, ND-G & G Auctioneers 701-878-4001 midwestauctions.com/gandg.
SATURDAY, JUNE 5 10 A.M. MT. Schwenk Brothers Offering: Antique Tractors, Farm & Shop Equipment, Other Antiques & Collectibles. Owners: Bernie & Martin Schwenk. Location: 8045 26th St Hebron, ND 58638 (NW of Hebron, ND). Owners: Bernie & Martin Schwenk. www.wolffauctioneers.com.
TUESDAY, JUNE 15TH 10 AM MT Farm & Ranch Equipment Consignment Auction. Now Accepting Consignments. Haying & Farming equipment, Heavy Equipment, Tractors, Livestock Handling Equipment, Semi's & Trailers, Titled Vehicles, etc. Please call to consign. 701-870-9090. Location: Killdeer Rodeo Grounds. www.wolffauctioneers.com.
FRIDAY, JUNE 18TH, 2021 @ 10 AM CT: John Smith Estate Auction. Offering: Farm & Ranch Equipment. Location: 2144 56th Ave SW Beulah, ND 58523. Owner: John Smith Family www.wolffauctioneers.com.
SATURDAY, JUNE 19TH 10 AM CT Stanley & Charmaine Jaeger Family Farm Equipment Auction. Offering: Farm Equipment. Location: 2974 75 1/2 Ave. Hebron, ND 58638. Owners: Stanley & Charmaine Jaeger Family. www.wolffauctioneers.com.
WEDNESDAY, SEPTEMBER 8TH, 2021 @ 10 AM MT: Berger Farm Equipment Auction. Offering: Tractors, Trucks, Shop Items & Misc. Equipment. Location: 5040 77th Ave Hebron, ND 58638. Owners: Jake & Jan Berger. www.wolffauctioneers.com.
SATURDAY, SEPTEMBER 18TH 2021 @ 10 AM CT: Professional Contractors Inc. Equipment Reduction Auction. Offering: Construction & Industrial Equipmen. Location: 1131 Airport Rd. Bismarck, ND 58504. Owners: Don & Tondi McGuire. www.wolffauctioneers.com.

DAVID KINZLEY FARM AUCTION
 Mohall, ND: 3 Miles South on County Road 9
Wednesday, March 24 • 11 A.M.
 LIVE, INTERNET & PHONE BIDDING
 INTERNET BIDDING BEGINS AT 11:30 A.M.
 Phone in bid numbers: 701-721-3517 or 701-720-5286
 To view complete listing & pictures: www.sundsbakauctions.com

**TRACTOR • HARVEST • TRUCKS • SPRAYER • TRAILERS
 BIN • SEEDING & TILLAGE • MISC. EQUIP.**
 Note: Not Many Small Items

Owner: David Kinzley
 8945 County Rd 9 • Mohall, ND 58761
 Ph: 701-263-1551 or 701-756-7181

AUCTIONEERS: DARRELL & MIKE SUNDSBAK, LIC. 80 & 394,
PH: 701-839-1061 OR 701-725-4345
 CLERK: ROB'S CLERKING, P.O. BOX 1833,
 MINOT, ND 58702-1833 PH: 701-852-6390, LIC. 289
 Terms: Cash or Check - U. S. Funds - 5% Buyers Fee to Internet Buyers w/Maximum of \$750.00 per item. Drivers License ID Required. All items must be paid for the day of sale unless other arrangements have been made with the clerk. All sales are final. All items sold where is & as is. Not responsible for accidents or lost items. **Lunch by Kyle**

Custom Vinyl Decals
 for your
Anhydrous Ammonia Tanks
 & Farm Equipment

SMITH FARMS
 Garrison, ND
 701-123-4567

VIKING Screen Prints Average size: 22" x 12"
 Call for a quote

BEULAH BEACON
 324 2nd Ave. NE, Beulah
 873-4381

HEALTHY HAPPENINGS
COVID-19 Vaccine
 Vaccinations are now open to all individuals who are in Phase 1C- essential workers and people at increased risk of COVID-19, including those who are not an established patient of Coal Country Community Health Center. The Johnson & Johnson Janssen single dose COVID-19 vaccine is now available at CCCHC. If you are interested in receiving the vaccine, call CCCHC to be placed on a wait list.

Colorectal Cancer - FIT Screening Cards
 Over 50 years old? It is time to get tested! Preventable, treatable, and beatable. Help finish the fight against colon cancer. Free FIT (Fecal Immunochemical Test) screening cards are being offered through April 5, 2021. Call your CCCHC Clinic today to discuss screening options and to obtain your free FIT screening card.

Grape Escape
 Sakakawea Medical Center Hospice's annual Grape Escape event will be held virtually from March 19 - March 29, 2021. Learn about wine, bid on auction items, and join the Facebook Live from the comfort of your own home! Find "Sakakawea Medical Center Hospice" on Facebook and join the event "Virtual Grape Escape" to participate.

CCCHC Mental Health Services
 Individual, couples and family sessions are available for those struggling with life disruptions or challenges. Sessions typical run up to 60 minutes and education and therapeutic interventions are utilized to assist with enhancing one's ability to effectively cope with a variety of life's stressors. These services are provided to both adults and children. Call 873-4445 to schedule.

Coal Country Community Health Center

Sakakawea Medical Center

VOLUNTEERS NEEDED

There are many ways you can volunteer with us.

- Go through donations
- Visit with customers
- Display merchandise
- Cashier

Volunteers are a gift to the community.

Grab a Friend - Pick a Day

OPEN: 10-4 Tues., Wed., Thur.

The Dash
 Main Street Hazen
 Call today! 701.206.1104

Local crafters & vendors call to set up a display

Dig Up Buried Treasure In Classified

Dollar Saver Classifieds

**873-4381
 748-2255**

Big fish picture tips

By Nick Simonson

With this weekend's news of the North Dakota state walleye record falling, and the conditions aligning for early angling opportunities, it is a picture-perfect time to catch some huge spring fish.

If you plan to take some photos of your angling success this spring or any time during the openwater season, here are some tips for ensuring a safe release for your subject matter and for getting some quality pictures to detail the event.

FISH HANDLING

Before the fish is even landed, proper care should be shown. Anglers should not over-play a fish, or fight it into complete exhaustion. Like humans, fish get sore from prolonged activity and studies have shown that the buildup of compounds in the fish's body after being caught are similar to those which cause people to get sore after a hard workout. In the case of a walleye or a pike, those buildups can weaken and eventually kill those larger fish already under the strain of spawning rigors.

When landing a fish, it is best to use a net. A gaff is certainly off limits for landing spring fish that are to be released. The best nets are those designed to impact fish as little as possible. A rubberized net does the least damage to a fish's protective slime coat.



OUR OUTDOORS NICK SIMONSON

Furthermore, pike are notorious for twisting and wrapping a net around their bodies once they have been landed. This gator-roll maneuver results in lost slime and scales. Rubberized nets prevent this damage and allow for the quick removal of a fish from the net and easier extraction of a hook – even trebles – from the basket.

Once landed, the fish should be kept off the ground or the boat floor to minimize the impact of dirt and dust on slime, gills and eyes and to keep the fish clean for the picture. Pike and walleye that will be released should not be out of the water for more than 40 seconds.

Think of a human venturing into the aquatic world, one breath wouldn't last much longer than that. Acting quickly and knowing how to handle the fish prevents any extra strain on the beast.

When removing a big fish from a net, it should be held in a manner that supports the girth. Place one hand near the head and the other about two-thirds of the way

down the body of the fish.

A vertical hold should be avoided in the case of extremely large fish, such as pike over 20 pounds or trophy walleye to be released. Fingers can grip the gill-plate, but should never touch the gills – the most sensitive and vital area on a fish. Once a good grip is established, let the shutter fly on the camera.

IT'S A SNAP

It is best to fish with another person at all times, not only for safety, but also so you have someone there to back up your fish stories. However, many cameras offer timer-rigged photo options to help capture the moment while you are by yourself. If you are fishing alone, make sure you know the workings of your camera and the timer function.

When using a camera, especially a digital model, it is important that everyone in the boat knows how the device works. Make sure when using a phone-based camera that both anglers are familiar with the model (ie: Apple versus Samsung) for a quick photo, and any passcodes to open the device are known,



From walleyes and pike in March and April to bass and steelhead in May, the spring run of spawning fish brings with it an opportunity to catch, photo and release some of the biggest fish of the year. Be ready with the right tips, tools and camera operations to preserve the moment and the fish. Simonson Photo.

or made quickly available.

The best idea is to snap a few photos before fishing or use it on smaller fish that you plan to keep. This way the person using the camera becomes familiar with it and can react quickly once a big fish has been landed.

The person taking the picture should make certain that the sun is shining on the front of the subject, as photos where the sun is behind the angler result in pictures where the fish is dark and hidden in shadow. The photographer should take at least one picture, or utilize multiple taps and bursts, or on some phones, live mode, to get the best shot before returning the fish to the water.

Having a pleasant scene in the background is nice, but not as important as a clean release. If there are some trees or a landscape that compliment the picture, the photographer should take a second or two to line up a shot and direct the angler where to stand.

While holding the fish, an angler should keep it slightly away from the body with the two-hand-hold explained above. If holding the gill plate for stability, the angler should grip the inside gill plate, not the one facing the camera, as this breaks up the fish's profile and provides a less ideal shot of the creature.

Once the photo session is complete, the fish should be gently returned to the water. Don't toss or heave the fish back. While releasing the fish, inspect it closely for injury, be certain it can swim under its own power and be make sure it has a good chance of survival.

By following these tips, you'll make a lifetime of quality photo memories and it is quite possible that you or another angler will have the same chance to stand smiling with that fish in front of the shutter next spring or even later this season...in our outdoors.

Spring Home Guide

Our upcoming Spring Home Guide will feature articles and tips on home and garden improvements with many other do it yourself projects.

If your business is interested in running an ad, please contact the advertising manager at your newspaper office for more details.

The Beacon

324 2nd Ave NE, Beulah • 873-4381



You've got it.



Somebody wants it.

Sell it in the Dollar Saver classifieds.

873-4381 • 748-2255

STREET CLOSED Tuesday, March 23

Our apologies to our business neighbors and community members as a portion of **Hazen's 1st Ave SW between WRT & BEE'S CAFE** will be **TEMPORARILY CLOSED approx. 24 HOURS** due to construction on WRT's new building project.

Alley access between WRT & the Hazen Post Office will remain open.



www.westriv.com 748-2211



FFA banquet invite

The Beulah FFA extends an invitation to its annual banquet on March 25 at the Beulah Middle School. Seating begins at 6 p.m. and the banquet will start at 6:30 p.m. Students will be recognized for their accomplishments during the school

year.

The meal will consist of chicken cordon bleu and Salisbury steak. There will also be fruit salad and a dinner salad along with cheese-cake with a choice of strawberry or chocolate topping. Ice water and milk will be

served as refreshments.

Those who plan on attending should RSVP by emailing Larry Lueck at larry.lueck@k12.nd.us or Cora Huss at cora.huss@k12.nd.us by March 20. Students can also bring RSVPs to school.



Farm Tire Service



Auto • Farm Truck • OTR

Mobile On-site Tire Service

300 19th ST NW
Beulah, ND
701-873-7711

WEEKLY SPECIALS

March 22-26

Lunch (11 a.m.-3 p.m.)

Monday:
Mexican and Taco Burger

Tuesday: Chinese
Egg rolls, sweet & sour chicken, fried rice, bean soup

Wednesday:
German Burger
Borscht Soup

Thursday:
Chicken Bacon Melt
Wild Rice Soup

Friday:
Shrimp Basket
Split Pea Soup

Dinner (4-8 p.m.)

Monday:
Mexican
Large Pepperoni Pizza

Tuesday:
BOGO Burgers
Buy 1 Get 1 half off

Wednesday:
Med. Taco Pizza
Wings

Thursday:
\$2 off any Large Pizza

Friday:
Large Single Topping &
Family Breadsticks

COFFEE SPECIALS

- **Monday** – Double Punch Day
- **Tuesday** – Buy 1, get 1 half off
- **Wednesday** – Buy a large for medium charge
- **Thursday** – Buy a 16 oz. Latte or Big Train and get a FREE cookie
- **Friday** – Double Punch Day



Main Street, Hazen • 748-2332 • 8 a.m. - 9 p.m. • Seven Days a Week

“Without Advertising Something Terrible Happens

NOTHING!”

P. T. Barnum

Dollar Saver: 873-4381 • 748-2255

Viking Screen Prints is here for you!

Display your new hours and updated information with

Banners • Signs Window Decals



The Beacon

324 2nd Ave NE, Beulah • 873-4381

STAGE 2 BURN BAN MERCER COUNTY

As of March 17, 2021 Mercer County will be under a Stage 2 Burn Ban until further notice.

RESTRICTIONS:

The following acts are prohibited until further notice:

- Building, maintaining, attending, or using a fire of any type, to include pit, burn barrel and/or a campfire. “Note, this change makes it so no fires at all are allowed in the County. Cities & State Parks will set restrictions in their jurisdictions as noted in Exemptions below.”
- Smoking, except within an enclosed vehicle or building, a developed recreation site or while stopped in an area at least three (3) feet in diameter that is barren or cleared of all flammable materials.
 - Welding or operating acetylene or other torch with open flame.
 - Using an explosive.
- Operating motorized vehicles off designated roads and trails.

EXEMPTIONS:

Persons with a written permit that specifically authorizes the otherwise prohibited act.
Persons using a device fueled solely by liquid petroleum or LPG fuels that can be turned on and off.
Emergency repair of public utilities and railroads.
Persons conducting activities in those designated areas where the activity is specifically authorized by written posted notice.
Any Federal, State or local officer or member of an organized rescue or firefighting force in the performance of an official duty.
All land within a city boundary is exempted. “Note: All Cities will set their own Fire Ban Rules as they see appropriate.”
Welding or operating acetylene or other torch with open flame, with extinguishment capabilities immediately accessible.
Other exceptions unique to each agency/tribe.

AND REMEMBER...

ANY INDIVIDUAL WHO WILLFULLY VIOLATES THIS BURN BAN IS GUILTY OF A CLASS B MISDEMEANOR (NDCC 37-17.1-10.1) PUNISHABLE BY A FINE OF UP TO \$1500 AND 30 DAYS IN JAIL. THE MERCER COUNTY SHERIFF'S DEPARTMENTS ARE AUTHORIZED TO ISSUE CITATIONS TO VIOLATORS.
When the Burn Ban is lifted, we are asking that all controlled burns be reported to the Sheriff's office, 745-3333, when the fire starts and then another call when the fire has been extinguished, Thank You!

Order specifications subject to availability

STAND WITH COAL

\$4.00 for every shirt sold will go towards a scholarship for Oliver, Mercer and McLean County seniors

DESIGNS

1 

2 

3 

Each shirt will include the Faces of Coal logo in black or white on the left sleeve

	XS	S	M	L	XL	2X	3X	4X	5X	6X	DESIGN #
JET BLACK											
YOUTH T-Shirt, Jet Black	<input type="checkbox"/>	<input type="checkbox"/>	<input type="checkbox"/>	<input type="checkbox"/>	<input type="checkbox"/>						
ADULT T-Shirt, Jet Black		<input type="checkbox"/>	<input type="checkbox"/>	<input type="checkbox"/>	<input type="checkbox"/>	<input type="checkbox"/>	<input type="checkbox"/>	<input type="checkbox"/>	<input type="checkbox"/>	<input type="checkbox"/>	
ATHLETIC HEATHER											
YOUTH T-Shirt, Athletic Heather	<input type="checkbox"/>	<input type="checkbox"/>	<input type="checkbox"/>	<input type="checkbox"/>	<input type="checkbox"/>						
ADULT T-Shirt, Athletic Heather		<input type="checkbox"/>	<input type="checkbox"/>	<input type="checkbox"/>	<input type="checkbox"/>	<input type="checkbox"/>	<input type="checkbox"/>	<input type="checkbox"/>	<input type="checkbox"/>	<input type="checkbox"/>	
KIWI GREEN											
YOUTH T-Shirt, Kiwi Green	<input type="checkbox"/>	<input type="checkbox"/>	<input type="checkbox"/>	<input type="checkbox"/>	<input type="checkbox"/>						
ADULT T-Shirt, Kiwi Green		<input type="checkbox"/>	<input type="checkbox"/>	<input type="checkbox"/>	<input type="checkbox"/>	<input type="checkbox"/>	<input type="checkbox"/>	<input type="checkbox"/>	<input type="checkbox"/>	<input type="checkbox"/>	
SAPPHIRE											
YOUTH T-Shirt, Sapphire	<input type="checkbox"/>	<input type="checkbox"/>	<input type="checkbox"/>	<input type="checkbox"/>	<input type="checkbox"/>						
ADULT T-Shirt, Sapphire		<input type="checkbox"/>	<input type="checkbox"/>	<input type="checkbox"/>	<input type="checkbox"/>	<input type="checkbox"/>	<input type="checkbox"/>	<input type="checkbox"/>	<input type="checkbox"/>	<input type="checkbox"/>	
WHITE											
YOUTH T-Shirt, White	<input type="checkbox"/>	<input type="checkbox"/>	<input type="checkbox"/>	<input type="checkbox"/>	<input type="checkbox"/>						
ADULT T-Shirt, White		<input type="checkbox"/>	<input type="checkbox"/>	<input type="checkbox"/>	<input type="checkbox"/>	<input type="checkbox"/>	<input type="checkbox"/>	<input type="checkbox"/>	<input type="checkbox"/>	<input type="checkbox"/>	

Name _____ Adult \$20 x _____

Address _____ Youth \$18 x _____

Phone _____ **TOTAL \$** _____

Drop off or mail your order form to your local BHG, Inc. office.



The Beacon 324 2nd Ave. NE, Beulah, ND 58523
Hazen Star 26 Main St W E, Hazen, ND 58545
Leader-News 607 Main Ave, Washburn, ND 58577
McLean County Independent PO Box 309, Garrison, ND 58540
Email order forms to: bhgoffice@bhgnews.com

Shirts will also be available for purchase on [ndschoolsupplies.com](https://www.ndschoolsupplies.com)

Send your advertisement into over 7,000 homes and businesses throughout South of Lake Sakakawea Region covered by the

Dollar Saver

\$9.50

Per column inch
Classified Display

\$8.00

For the first twenty words
Classified Word Ad

25¢ for each additional word,
additional weeks or papers
1/2 price of original ad

Dollar Saver Classifieds

**Get The
Job Done!**

Place your ads by 5 p.m. Wednesday by calling our offices, or send an email to
beaconoffice@bhgnews.com • 873-4381 or staroffice@bhgnews.com • 748-2255

Buy • Sell • Farm • Rent • Hire

ANNOUNCEMENTS

WE HAVE THE FOLLOWING SHIP DATES SCHEDULED to ship cows and bulls. Monday, March 22nd and Monday, April 5th and 19th. Have them there by 11 a.m. Call Darin @ 701-315-0144 with any questions.

Community meal free to the public, 1st Wednesday of every month, serving from 5-6 p.m. at Immanuel Baptist Church, 400 Sunny Dr., Beulah.

BUSINESS SERVICES

I HAULAWAY broken vehicles & scrap metals, for FREE! Cash for some. 833-2884. U call, I haul.

29-tfn-nc

FARM RELATED

HAY FOR SALE: 1st & 2nd cutting. Alfalfa also mixed hay and oat hay. Bales are net wrapped. Will load Ron Issak 701-891-9999.

HORSE BUYER at Stockmen's Livestock (west barn) Dickinson. Thursday, March 11, 8 a.m.-4 p.m. Buying all horses, good, bad pretty or ugly. Top dollar paid on the spot. Licensed and bonded buyer. Special interest in riding horses. 612-839-9568.

LOOKING FOR CRP or hayland to rent or put up on share for the 2021 season. If you have some you can call Jayme at 701-290-2999 or Darren at 701-290-4891.

MISCELLANEOUS

THIS NEWSPAPER offers free job wanted ads to anyone seeking employment at a local or area business. Please list your job skills or the type of work you are seeking. A free ad of up to 25 words may be printed up to a month in this newspaper. Mail your ad to Beulah Beacon, 324 2nd Ave. NE, Beulah, ND 58523 or Hazen Star, Box 508, Hazen, ND 58545. Or email it to Beaconoffice@bhgnews.com or Hazensales@bhgnews.com.

19-tfn-nc

MISCELLANEOUS

WHITE PAPER TABLE COVER AND PLASTIC TABLE COVER: For weddings, anniversaries, and social events. Paper table covers, 40"x300" rolls and plastic table covers 40"x150". Plastic table covers available in many colors not in stock, but can be ordered. Available at Hazen Star, 748-2255 and Beulah Beacon, 873-4381.

49-tfn-nc

REAL ESTATE FOR RENT

ZAP APARTMENTS: Electricity, water and trash included. Furnished or unfurnished. Free Wi-Fi. Off street parking. Laundry facilities on site. Call (701) 948-2292.

33-tfn-ch

OFFICE SPACE FOR RENT IN HAZEN: Grunett Rentals, 870-6214.

9d-tfn-nc

FOR RENT IN HAZEN: Three-bedroom townhouse, Expansion Dr. 880-9114, if no answer please call again, instead of leaving a message.

Motel and Apartment for rent. 1 & 2 bedroom furnished apartments for rent. Utilities included. Laundry facilities available. Monthly rates available. Starting at \$550.00. Call 701-348-3630. Located in Glen Ullin Broken Spoke Motel & Apartments.

HOUSE FOR RENT IN HAZEN: Four bedrooms. \$300 deposit, \$700 per month plus utilities. Call 701-870-0818 or 880-2617.

WORK WANTED

CARPENTER WORK WANTED 880-0646 ask for Andy.

Fishing for Values?
Catch a bargain with the
Dollar Saver classifieds
873-4381 • 748-2255

HELP WANTED

Opening for Pharmacy Tech

3 days a week

We will pay for training

STOP IN ASK FOR MIKE

**HAZEN
DRUG STORE**

PRESCRIPTIONS A SPECIALTY

PHONE: 748-2636 • Hazen, ND

Mon - Fri: 8:30 a.m. - 6 p.m.; Sat: 8:30 a.m. - 5 p.m.; Sun: 11 a.m. - 1 p.m.

HELP WANTED

- Speech Pathologist Teacher
- Bus Driver w/CDL
- Science Teacher
- FACS Teacher

Contact:

Wayne Fox
Superintendent

743-4350 ext. 2205



White Shield School

**Visit our Web site:
www.bhgnews.com**

HELP WANTED



Join Our Caring Team!

Caring for our patients and the people who provide for them is our passion and our purpose. We invite you to visit us online today to learn more about our mission, our organization and our current career opportunities.

Now Hiring:

Clinic Nurse (RN, LPN or Medical Assistant)

Full Time, Killdeer Clinic

CNA

Full Time, Killdeer Clinic

Rad Tech

Killdeer Clinic

Family Medicine Physician

Full Time, Hazen Clinic

Van Driver

Part Time, Beulah Clinic

Licensed Professional Counselor (LPC)/Licensed

Professional Clinical Counselor (LPCC)

Full Time, Beulah Clinic

Registered Nurse (RN)

Full Time, Beulah Clinic

Accounting Manager

Full Time, Beulah

Receptionist

Part Time/Full Time

Beulah/Hazen Clinics



COAL COUNTRY COMMUNITY
HEALTH CENTER

For information and the company
application, please visit
www.coalcountryhealth.com

HELP WANTED

Seeking Dedicated, Compassionate Healthcare Professionals



Join our team of healthcare professionals dedicated to bringing health, healing and a better quality of life to our patients and neighbors. Opportunities include:

- **RN/LPN in Hospital – FT* and PT**
* Full time RN/LPN hires receive a \$5,000 sign-on bonus plus up to \$15,000 in education loan repayment!
- **RN/LPN Urgent Care Clinic – PT (Saturday day shift)**
- **Physical Therapist – FT**
- **Speech-Language Pathologist – PRN**
- **Medical Technologist/Medical Lab Technician – PT or FT**
- **Surgical Technologist/ER Technician – FT**
- **Nurse Aide in Senior Suites – PT or FT**
- **Medication Aide in Senior Suites – PT or FT**
- **Hospice CNA – PRN**
- **Maintenance Technician – FT**
- **Dietary Cook – FT**
- **Hospice Associate & Billing Specialist – PT (32 hrs/week)**

Offering competitive wages and a generous benefits package. Sign-on bonuses for qualifying positions. For more information visit **www.smcnd.org**.



510 8th Ave. NE | Hazen | (701) 748-2225 | www.smcnd.org

Sakakawea Medical Center complies with applicable Federal civil rights laws and does not discriminate on the basis of race, color, national origin, age, disability, or sex.

REAL ESTATE FOR RENT

Potential Office Space or More



1345-square-foot Commercial Property Available for lease at 104 12th Ave. NE, Hazen

Currently a beauty salon

CONTACT BUSTER LANGOWSKI

HAZEN COMMUNITY DEVELOPMENT @ 701-870-2253

OR E-MAIL: HCD@WESTRIV.COM IF INTERESTED IN MORE DETAILS

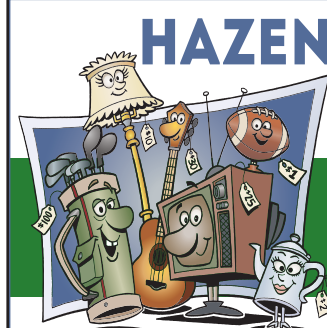

**Spring
CITYWIDE
RUMMAGE
SALES**

Saturday, May 1

Bring your ad to Hazen Star
Get your number, garage sale signs,
and placement on map

**\$20 for 25 words or less
.25/word additional words**

Ads will run in the April 24
Dollar Saver, X-tra and April 29
Hazen Star, Beulah Beacon and
Center Republican.

**DEADLINE
APRIL 19**

MISCELLANEOUS

I WILL BE TAKING ORDERS:

Chickens, plain, \$8
and smoked, \$10;
bacon, \$6.00 per lb.
To be delivered March 31
(Orders to be picked up between 3-6 p.m.)
Orders need to be in by March 26

Call or text Angie Affolter,
891-1609.
518 7th Ave NE, Hazen

FARM RELATED

FOR SALE

**Seed
Oats
Contact**

Weston Berg

870-0956

FARM RELATED

CUSTOM FENCING

Build new and tear out all old
pasture fence and corral and
windbreak. Free estimates.

**Contact Jaread
at J M Fencing
605-490-9475
or 701-843-7662**

HELP WANTED

Job Opening

LIBRARY DIRECTOR • HAZEN PUBLIC LIBRARY

Hazen Public Library is accepting resumes for a Library
Director. Full-time position with benefits.

Applicant must have excellent administrative skills, enjoy
working with the public and be comfortable with technology.
Job description can be found at www.hazenndlibrary.com.

**Deadline to submit resume: March 31. Mail to
Hazen Public Library, PO Box 471, Hazen, ND 58545
or e-mail hazenlibrary@cdln.info**

HELP WANTED



SERVICE TECHNICIAN

Servicing auto and light truck vehicles
Full-time position with benefit package.

Questions call 701-873-7711, or email tires@westriv.com.

**Mail resumes or pick up application:
Lignite Tire • 300 19th St., Beulah, ND 58523**



SECURITY OFFICERS

Beulah & Center, ND

Qualified applicants must be professional, punctual, engaged persons
with an excellent work ethic. Employment contingent on passing a
criminal background check. Please call (218-726-1606)
or email Bill (BillL@GSSC.net) for more information.
EOE/AA/Disability/Veterans/M/F Employer
Immediate full-time & part-time openings!

HELP WANTED

CORPS OF ENGINEERS

is recruiting for the following positions
to be located at Riverdale, ND.

**Student Trainee – Electrical Engineering
Student Trainee – Civil Engineering
Student Trainee – Mechanical Engineering**

Email resume and transcript to
clare.m.barner@usace.army.mil
by March 26, 2021.

For additional information visit
<http://www.nwo.usace.army.mil/Careers/>
or contact David Beck at (701)654-7754.

Career Opportunities at

**KNIFE RIVER
Care Center**

Excellence through Compassion

***Make a Difference in Someone's Life
Become a Caregiver at Knife River Care Center***

Knife River Care Center is seeking caring, qualified individuals for
the following positions:

RN/LPN – \$5,000 sign-on bonus to all full-time LPNs and RNs hired.
Full time 12-hour night shift and 8-hour rotating day/evening shift
positions available. Talk to us today about our student loan repayment
program!

CERTIFIED NURSING ASSISTANT – \$1,500 sign-on bonus
for full-time positions. Part-time positions available, all shifts.
Temporary Nurse Aide training is available. Call for details.

DIETARY PM COOK – Part time 30-35 hours/week 12 p.m. – 8 p.m.

LAUNDRY AIDE – Full-time Monday-Friday 5:30 a.m. to 2 p.m.

*Knife River Care Center also offers competitive wages and an excellent
benefit package that includes health, dental, vision and life insurance;
PTO; sick leave; and 401(k) retirement plan with 6% employer match.*

**For further information, please call Human Resources at
(701) 873-4322 or visit our website at: www.krcc-nd.net**

KNIFE RIVER CARE CENTER, 118 22ND ST. N, BEULAH, ND 58523

Knife River Care Center is an Equal Opportunity Employer

HELP WANTED



NOW HIRING Part-time and full-time positions

Morning cleaning
Dishwashers • Bartenders
Servers • Cooks

Apply in person
1-5 p.m. Tues.-Thurs. at
Crossroads Bar & Grill
219 Center Ave. S. Center, ND
701-794-9388

Inventive Ideas

Make the most of your advertising. Get your
ideas down on paper
with the help of
our creative
services staff.



**We're ready
to help.**

**873-4381
748-2255
Dollar
Saver**

HELP WANTED



Fertilizer Delivery Truck Driver -

Seasonal position approximately April 15-June 1 depending on spring planting season. Ap-
plicant must have a Class A or B CDL or be able to obtain one before starting. Competitive pay is
negotiable, must be dependable and ready to work.

Anhydrous Ammonia Fillers - Seasonal help needed approximately April 15 to June 1 to fill
anhydrous tanks in Beulah & Halliday. Will be hitching up to anhydrous nurse tanks, pulling them
to loading rack, recording volume, hooking & unhooking hoses, recording filled volume and
unhitching. Must pay attention at all times and be safe. Mandatory safety training will be provided.
Various schedules available. Competitive pay, must be dependable and ready to work.

For more information, call or text Agronomy Manager Nathan at 701-891-1867 or stop by
for an application.

Fertilizer Spreader Operator -

Operate and maintain commercial fertilizer spreader, load and interpret application maps and
input necessary data into monitors, operate equipment in safe & accurate manner, apply fertilizer
in producer field, customer service. Paid hourly wage DOE plus a per acre bonus on accurately
applied acres. Seasonal position that will run approximately April 15th to June 1st depending on
planting season.

CENEX



1600 Hwy 49 N, Beulah • 873-4363

“Without Advertising Something Terrible Happens

NOTHING!”

P. T. Barnum

**DOLLAR SAVER
ADVERTISING:
873-4381 • 748-2255**

Join Us For a TASTE of Hazen



• 5 p.m. Monday, March 29
Hazen City Hall

• 5:30 p.m. Dessert Auction

\$8 adults • \$5 ages 5-18
Under 5 FREE

\$30 maximum per family

A variety of tasty dishes and sweets served up by local businesses including chili, glazed donuts, pizza, meatballs, cavintini, dips, pulled pork, desserts, pop, Powerade and more.

Home Instead
Kimi's
Hazen Star
Bee's Cafe
Farmers Union Insurance
Hazen Fire Department
Cinema Flix

Bison Sports Bar
Heritage Insurance
L'Bees
Hazen Motor Company
Capital Credit Union
Cenex
CB Accounting

Harlow's
Hazen Drug Store
WRT
Krause's Market
Hazen Public Library
Union State Bank
The Hub

A sweet selection of desserts available for the auction at 5:30 p.m. including fried ice cream cake, cookie trays, Oreo ice cream cake, pumpkin cream cheese muffins, cheesecakes and more.

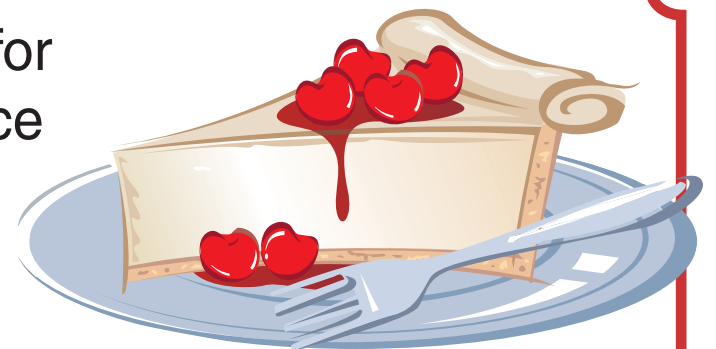

Show your support of participating
businesses as they treat you.

Sponsored by the Hazen Chamber of Commerce
hazenchamber@westriv.com